

the Eastridge Express

...joyful expressions from Eastridge Senior Living Suites

Eastridge Senior Living Suites, Abbeville, LA (337) 898-1944

August 2017

Hooray for Birthdays!

Birthdays are definitely a cause for celebration, and our resident birthday parties at Eastridge Senior Living Suites are hard to top! During our birthday celebration last month, the Line Dancers of Iberia put on an incredible show for our residents. Their dancing was so much fun to watch, and we thank them for coming out to show us their moves!



Department Heads:

Executive Director

Angie Leblanc, LPN

Resident Services Director

Mary Landry, LPN

Life Enrichment Director

Jeneen Broussard

Business Office Manager

Rebecca Green

Dietary Manager

Sheneal Turner

Meal of the Month

Eggplant Dressing with Shrimp
Rice
Potato Salad
Cream Spinach
Roll
Banana Ice Cream

Inspirational Quote

"You have within you
right now, everything
you need to deal with
whatever the world can
throw at you."

-Brian Tracy

Upcoming Events

Mark your calendars and join us!

8/03	Resident Birthday Party	2:00 pm-4:00 pm
8/04	Watermelon Eating Contest	2:00 pm
8/06	Church (Resident's Choice)	10:00 am
8/07	Resident Council Meeting	1:30 pm
8/08	Cooking with Charles B.	10:00 am
8/09	Le Musee Museum & Picnic	10:00 am
8/10	S'more Fun!!!	2:00 pm
8/11	Kelvin's Piano Bar	2:00 pm
8/14	Mass (ERNC)	9:00 am
	Beignets & Coffee	10:30 am
8/15	Out-To-Lunch - El Camino's	11:00 am
8/22	Price Is Right	10:00 am
8/25	White Lake Bird Watching	10:00 am
8/29	Fig Preserving	10:00 am
8/30	Camp Nowhere	10:00 am
	Art of Love	2:00 pm
8/31	Supper Outing - Shuck's	4:00 pm

Birthdays and Anniversaries

Residents:

Ms. Earlene B. 8/25 (A)

Employees:

Tae S. 8/07(B)

Welcome to the Team!

Eastridge Senior Living Suites would like to introduce the newest members of our team: Ms. Rebecca Green and Ms. Pam Bruno. Rebecca is our Business Office Manager and Pam is our Housekeeping Supervisor. We are absolutely thrilled to have both of you on board!

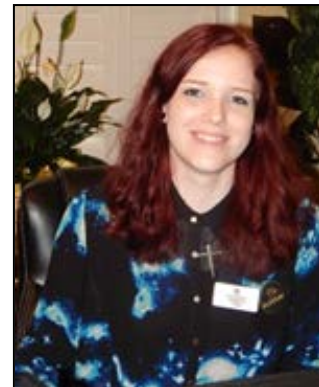

Rebecca Green



Pam Bruno

Gueydan Museum Trip

Residents recently enjoyed a trip to the Gueydan Museum. Located at 212 Main Street, the Gueydan Museum is housed in a historic 1902 structure that was originally built as the Bank of Gueydan. The museum's permanent collection houses rare photographs and cultural artifacts from the Gueydan area. Also on display are a collection of French antiques which were given to the museum by descendants of the Jean Pierre Gueydan family, one of the founders of the town of Gueydan. The museum is an exceptional attraction for those interested in learning about local history. In addition to the museum's permanent collection, changing exhibits highlight area artists, craftsmen, photographers, and topics of local and historical interest. Residents and staff both had a great time learning about Gueydan's history! (Information from www.gueydanmuseum.weebly.com)

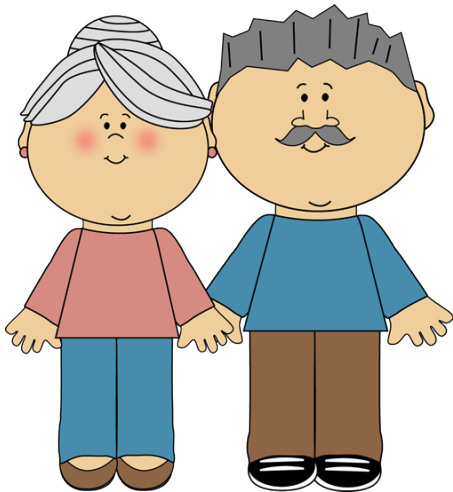

Happy Grandparents Day!

Join us at Eastridge Senior Living Suites for our Grandparents Day Celebration!

Friday, September 8, 2017

10:00 am

"Grandparents are a delightful blend of laughter, caring deeds, wonderful stories, and love."

Our Philosophy

Our philosophy is based on the definition of Assisted Living.

- Foster Independence for each Resident.
- Treat each Resident with Dignity and Respect.
- Promote Individuality.
- Allow each Resident Choice of Care and Lifestyle.
- Protect each Resident's Right to Privacy.



Eastridge Senior Living Suites

**2309 Richard Street
Abbeville, LA 70510**

**PHONE:
(337) 898-1944**

**FAX:
(337) 892-1298**



We're on the Web!
See us at:
www.eastridgesuites.com

Our Mission

Our mission is to operate and manage the highest level of quality independent and assisted living communities, providing superior service and unmatched value where:

- Residents and their family members are shown compassion, understanding, respect, dignity and caring support.
- Team members feel a sense of belonging.

REMINDERS ...

- All monthly rent is due by the 5th of every month.
- Newspapers are to be handed out by staff only.
- Dietary staff requests all dishes be returned in a timely manner.
- The covered area is for drop-off and pick-up only please

Thanks!



EASTRIDGE
SENIOR LIVING SUITES

**2309 Richard Street
Abbeville, LA 70510**

